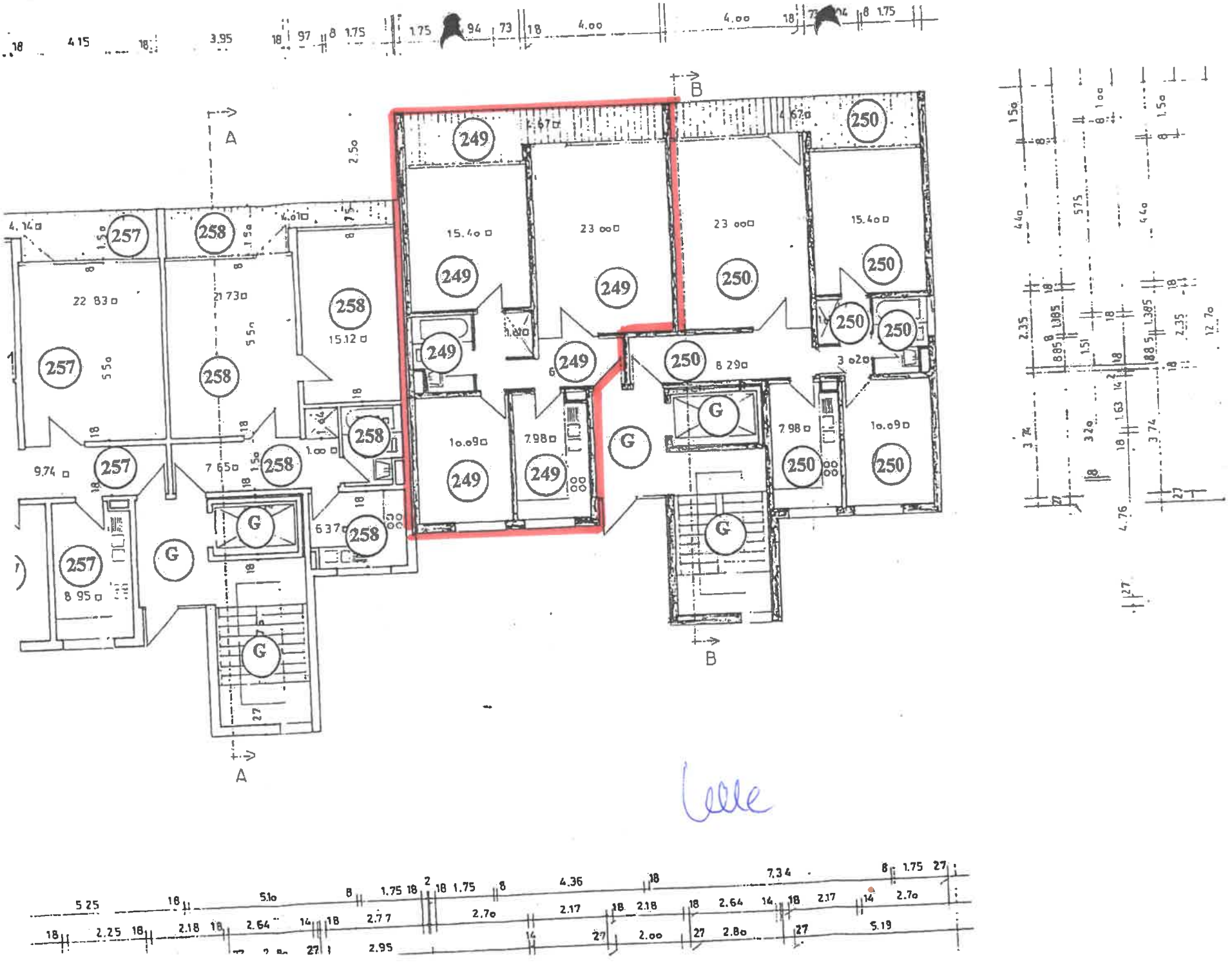

A
B
257
258
249
250
G
22 83
21 73
15.12
15.40
23 00
10.09
7.98
8 29
3 02
9.74
7 65
6 37
8 95
4.67
4.14
4.01
5.50
2.50
1.00
4.00
4.15
3.95
1.75
4.36
7.34
5.25
5.10
2.25
2.18
2.64
2.77
2.70
2.17
2.00
2.80
5.19
2.95